

9-11 CHARLTON STREET  
Map # 023



Revised 1/11/2022

LOCATION AND DESCRIPTION	ZONING	ACRES	BLOCK & LOT	CURRENT INFORMATION	R.E TAXES	MISC. AVAILABLE
<p>9-11 CHARLTON ST. PRINCETON NJ 08542 (MERCER County)</p> <p>Stucco office building adjacent to 195 Nassau Street and 13 Charlton Street. Private Parking available</p>	<p>RO-1 Residential &amp; Office</p>	<p>0.09</p>	<p>B 47.01 L 26</p>	<p>Owner: Nassau 195 LLC</p>	<p>\$ 14,559.22</p>	<p>X_TITLE INSURANCE X_PERIMETER SURVEY _TOPO SURVEY _ARIEL PHOTO _SKETCH PLATS _SOIL &amp; PERC. TESTS _SUBDIVISION MAPS _SOIL SURVEY _WETLANDS INFO AND/OR REPORT</p>

Thompson Management LLC

MOORE STREET

NASSAU STREET

65'

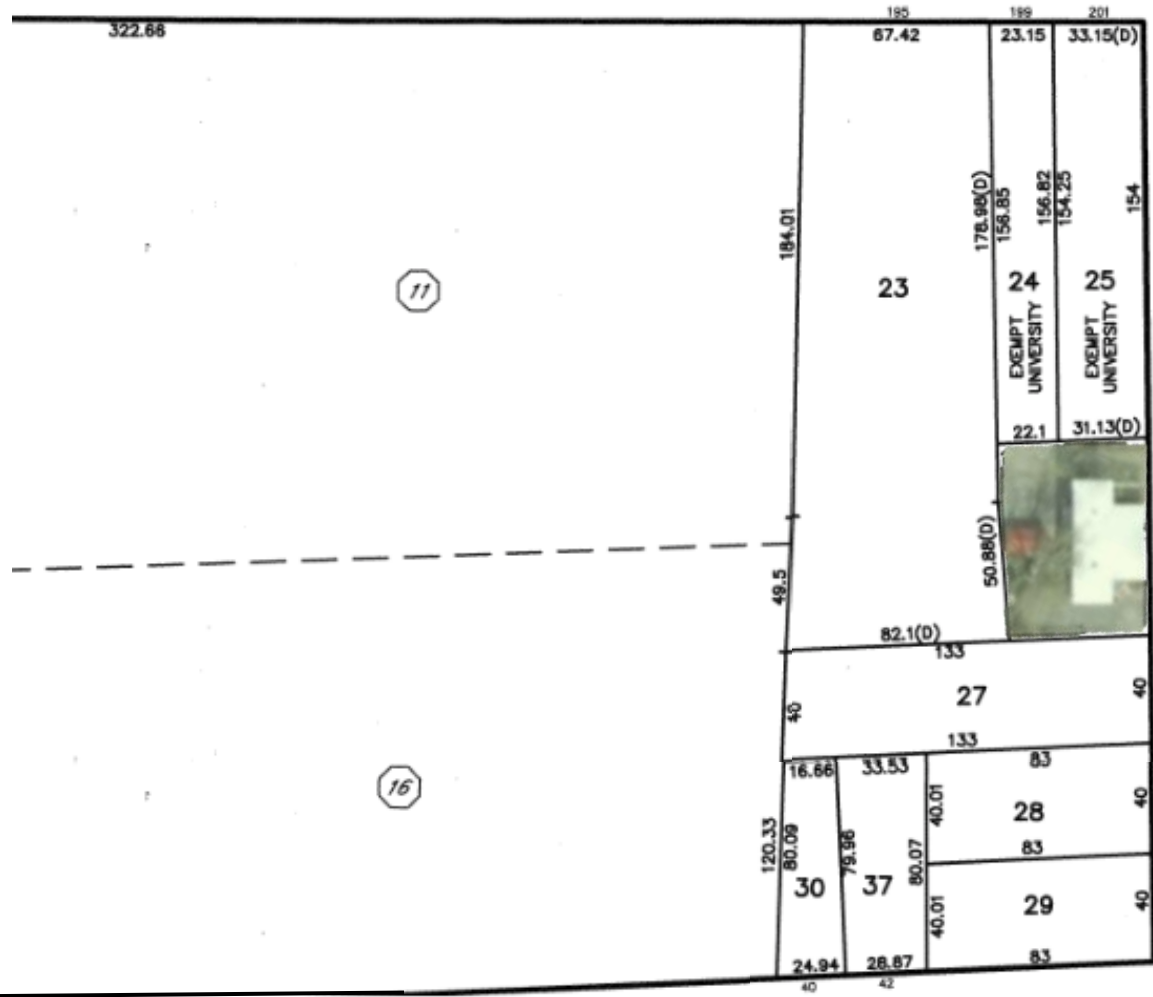

11

16

WILLIAM

NASSAU STREET

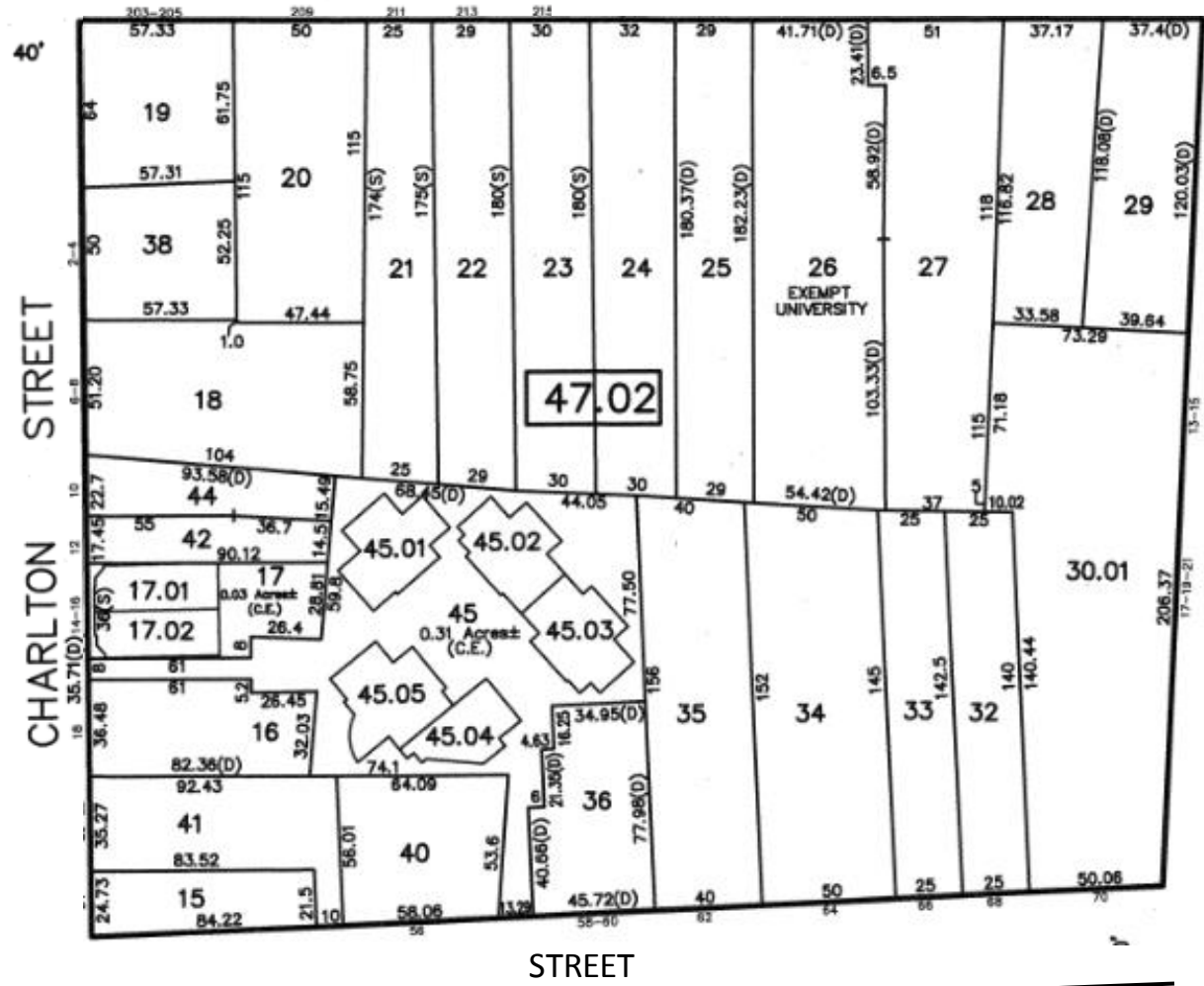

60'

CHARLTON STREET

OLDEN STREET

60'

STREET

23

Information regarding this property has been compiled from sources deemed to be reliable, but no warranty or representation is made as to the accuracy thereof and it is submitted subject to errors, omissions, withdrawal, and changes. This map is for marketing purposes only and is not to scale.