

195 NASSAU STREET
Map # 022



Revised 1/11/2022

LOCATION AND DESCRIPTION	ZONING	ACRES	BLOCK & LOT	CURRENT INFORMATION	R.E TAXES	MISC. AVAILABLE
195 Nassau St, Princeton, NJ 08542 (MERCER County) Three office buildings consisting of offices & shops Contiguous to 9-11 Charlton St Private parking lot Frontage on Nassau Street and Charlton Street	RO-1 Residential & Office	0.36	B 47.01 L 23	Owner: Nassau 195 LC	\$ 70,365.14	X_TITLE INSURANCE X_PERIMETER SURVEY _TOPO SURVEY _ARIEL PHOTO _SKETCH PLATS _SOIL & PERC. TESTS _SUBDIVISION MAPS _SOIL SURVEY _WETLANDS INFO AND/OR REPORT

Thompson Management LLC

MOORE STREET

NASSAU STREET

65'

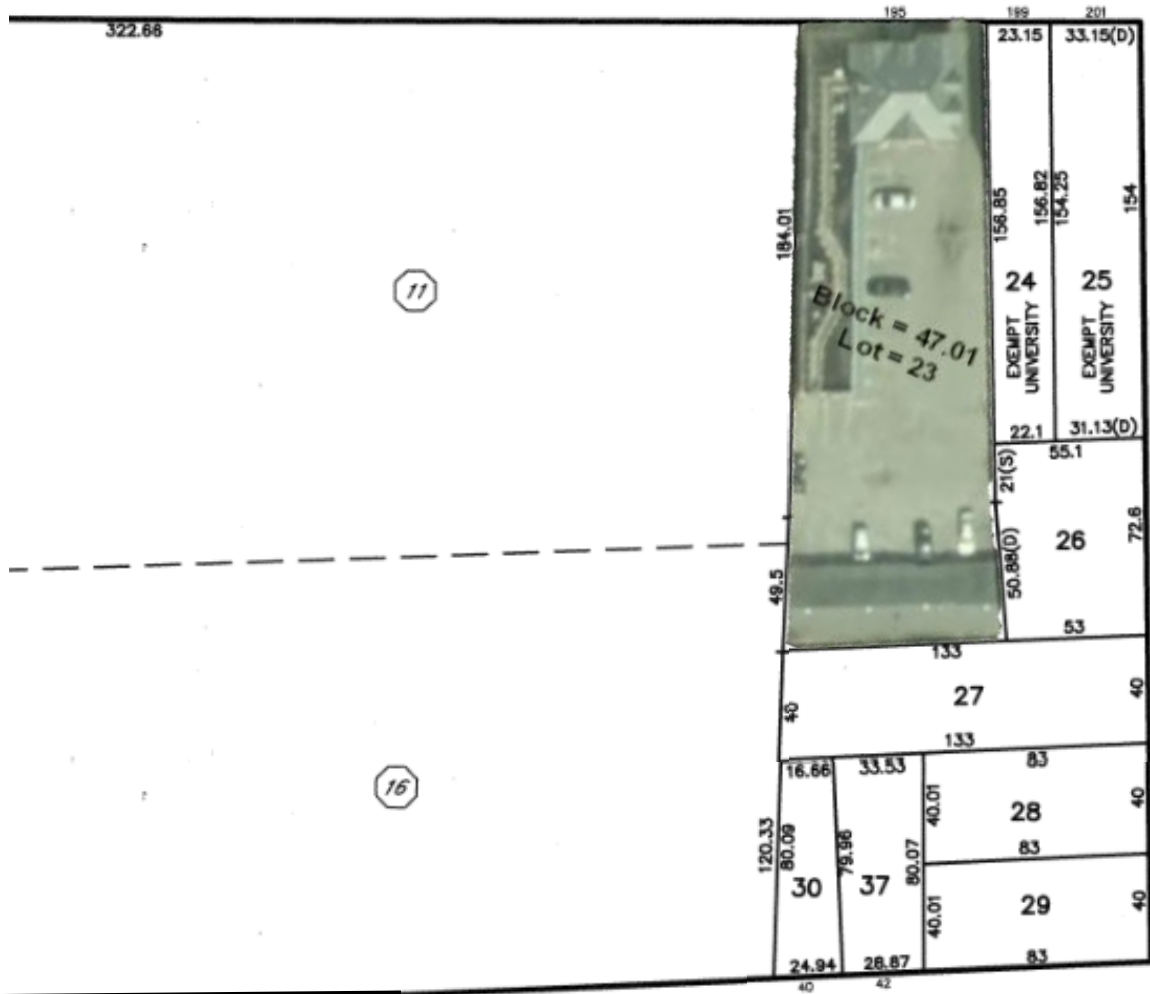

11

16

WILLIAM

NASSAU STREET

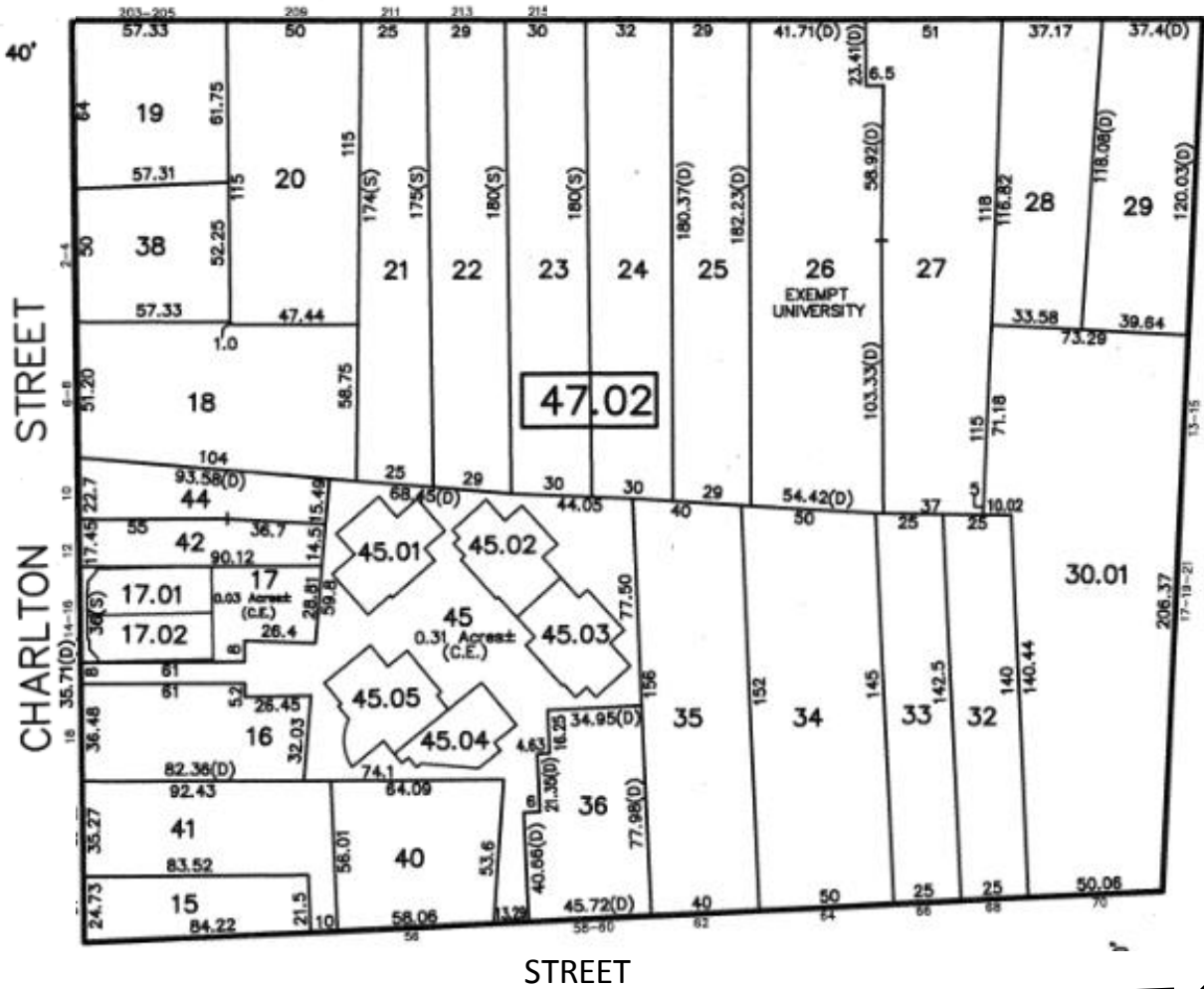

40'

CHARLTON STREET

CHARLTON STREET

STREET

60'

OLDEN STREET

OLDEN STREET

60'

22

Information regarding this property has been compiled from sources deemed to be reliable, but no warranty or representation is made as to the accuracy thereof and it is submitted subject to errors, omissions, withdrawal, and changes. This map is for marketing purposes only and is not to scale.