

ANDERSON
MAP # 48

Revised 6/6/2017

LOCATION AND DESCRIPTION	ZONING	ACRES	BLOCK & LOT	CURRENT INFORMATION	YEARLY RENTAL INCOME	2016 R.E TAXES	MISC. AVAILABLE
HOPEWELL TOWNSHIP (MERCER COUNTY)		1.49	B 43.24 L 19	(Anderson 48.01) Has apporved soil and perc		\$ 6,114.95	_TITLE INSURANCE X_PERIMETER SURVEY X_TOPO SURVEY X_ARIEL PHOTO KEYSTON '94 X_SKETCH PLATS X_SOIL & PERC. TESTS X_SUBDIVISION MAPS X_SOIL SURVEY X_WETLANDS INFO AND/OR REPORT

Thompson Management LLC

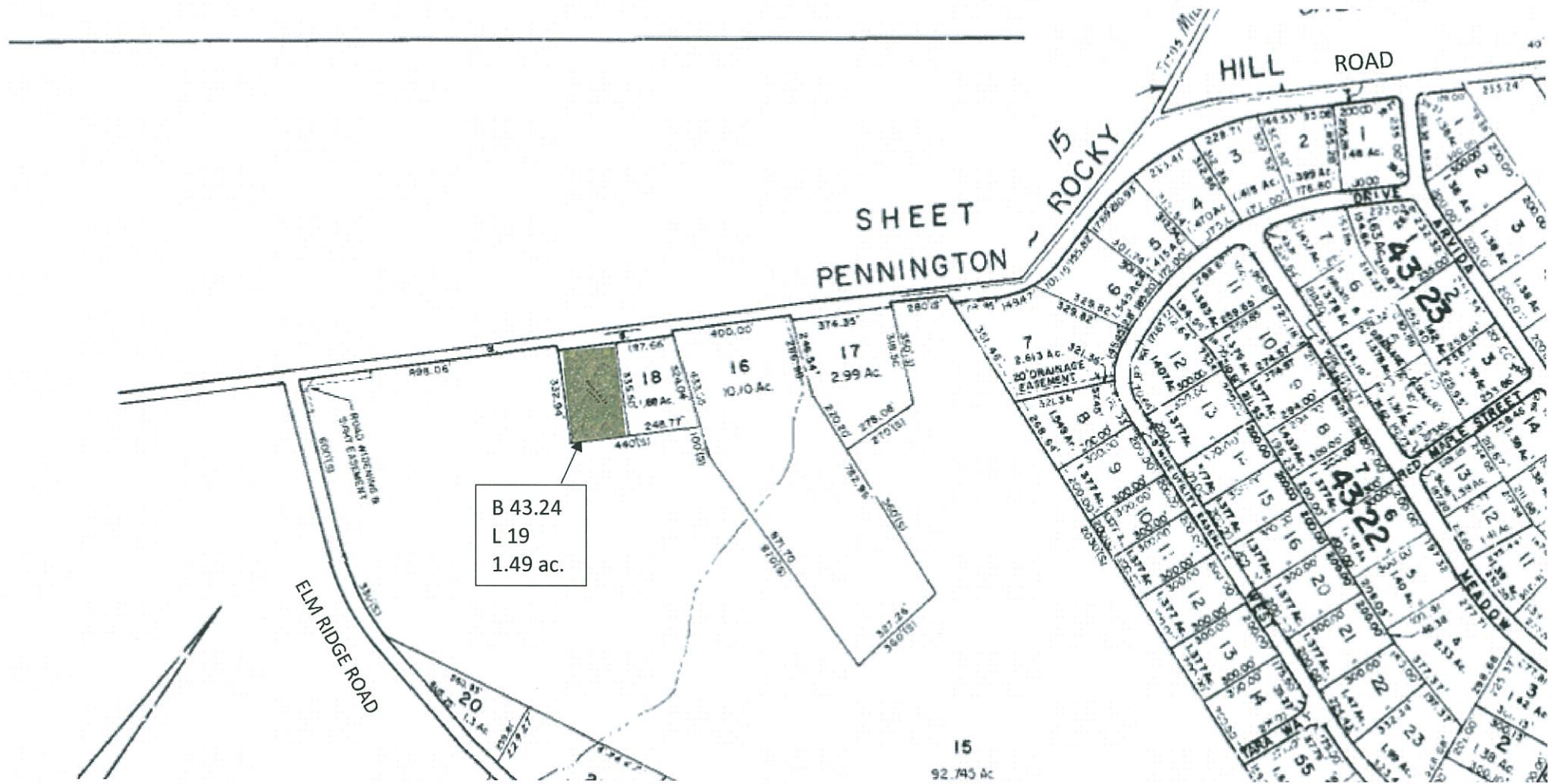

Information regarding this property has been compiled from sources deemed to be reliable, but no warranty or representation is made as to the accuracy thereof and it is submitted subject to errors, omissions, withdrawal, and changes. This map is for marketing purposes only and is not to scale.