

MAP #112

LOCATION AND DESCRIPTION	ZONING	ACRES	BLOCK & LOT	CURRENT INFORMATION	R.E TAXES	MISC. AVAILABLE
<b>MONTGOMERY TOWNSHIP (MERCER COUNTY)</b>		174.61	<b>Total</b>		\$ <b>1,478.73</b>	X_TITLE INSURANCE
<b>Cherry Valley, Cherry Hill and Mountain View Roads</b> with 2,800.00' frontage. High rolling mixture of fields, woods, and streams	R-2 Residential 2 acre 200' frontage 200' width 300' depth 40' side yard 75' rear yard 15% max. lot cvg.	69.14	<b>Preserved Farmland</b> B 33001 L 26.01*	JB Montgomery (112.00) Owner: WBT Mountainview LLC  Incl. 1.72ac. Exception area for house. No limit on house size.	\$ 366.26	_PERIMETER SURVEY X_TOPO SURVEY X_ARIEL PHOTO _SKETCH PLATS
<b>NOTE: All lots listed have a Princeton phone and address and Cherry Hill Road starts in Princeton.</b>		65.05	<b>Preserved Farmland</b> L 26.02	JB Montgomery (112.03) Owner: PRL Cherry Valley LLC  Incl 1.99 ac exception area for house no limit on house size.	\$ 605.87	X_SOIL & PERC. TESTS X_SUBDIVISION MAPS X_SOIL SURVEY X_WETLANDS INFO AND/OR REPORT X_SEPTIC DESIGNS
	<b>R-5</b> Residential 5 acres 300' frontage 300' width 500' depth 75' front 75' side 100' rear  8/11/2008	11.15	B33001 L28			
	These 2 lots are to be merged into 1 (12.95 acre)	7.80 5.15 <u>12.95</u>	L 28.09 L 28.10	UJB CHERRY HILL (112.01) Owner: 601 Corridor LLC	\$ 506.60	
	Total Acres	<u>16.32</u> <u>40.42</u>	L 28.11			

**Thompson Management LLC**

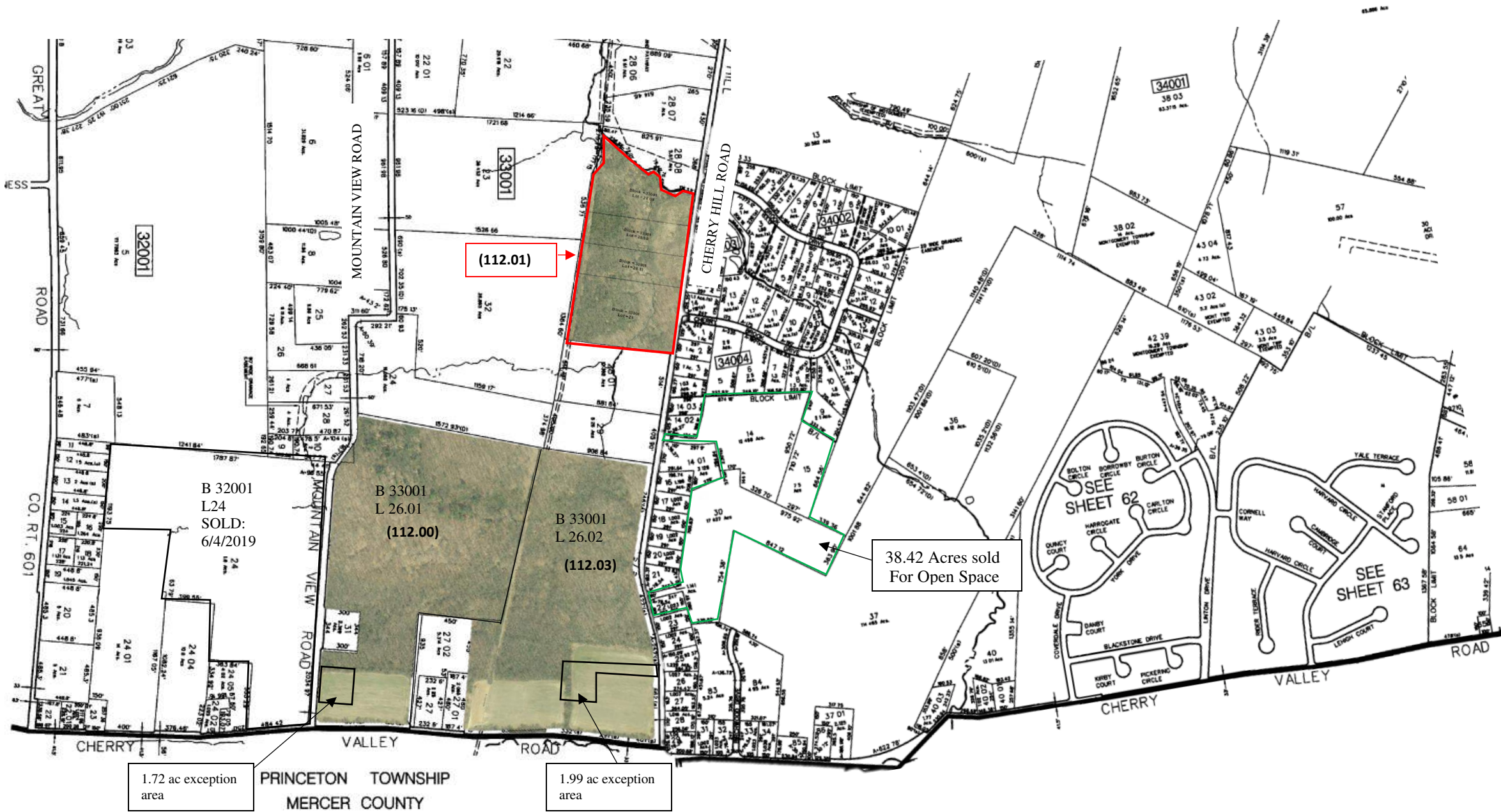

Information regarding this property has been compiled from sources deemed to be reliable, but no warranty or representation is made as to the accuracy thereof and it is submitted subject to errors, omissions, withdrawal, and changes. This map is for marketing purposes only and is not to scale.