

RICHTER

MAP # 87

Revised 9/11/2024

LOCATION AND DESCRIPTION	ZONING	ACRES	BLOCK & LOT	CURRENT INFORMATION	R.E TAXES	MISC. AVAILABLE
KINGWOOD TWP (HUNTERDON COUNTY) Frontage on County Rt 519. Open woods and fields currently being farmed. Near covered bridge in Sergantsville. Stockton, 2 miles; Princeton & Trenton, 20 miles; Philadelphia, 40 miles; NYC, 60 .	Kingwood AR-2 Rural/ Agriculture 4 acre 200' frontage 250' depth 40' side yard 60 rear yard	9.44	B 36 L 23	Owner: Princeton Research Lands LLC Subject to bldg. Permit Tests by buyer We suspect wetlands.	\$ 71.23 FLA	X_TITLE INSURANCE X_PERIMETER SURVEY X_TOPO SURVEY X_ARIEL PHOTO X_SKETCH PLATS X_SOIL & PERC. TESTS _SUBDIVISION MAPS _SOIL SURVEY _WETLANDS INFO X_AND/OR REPORT

Thompson Management LLC

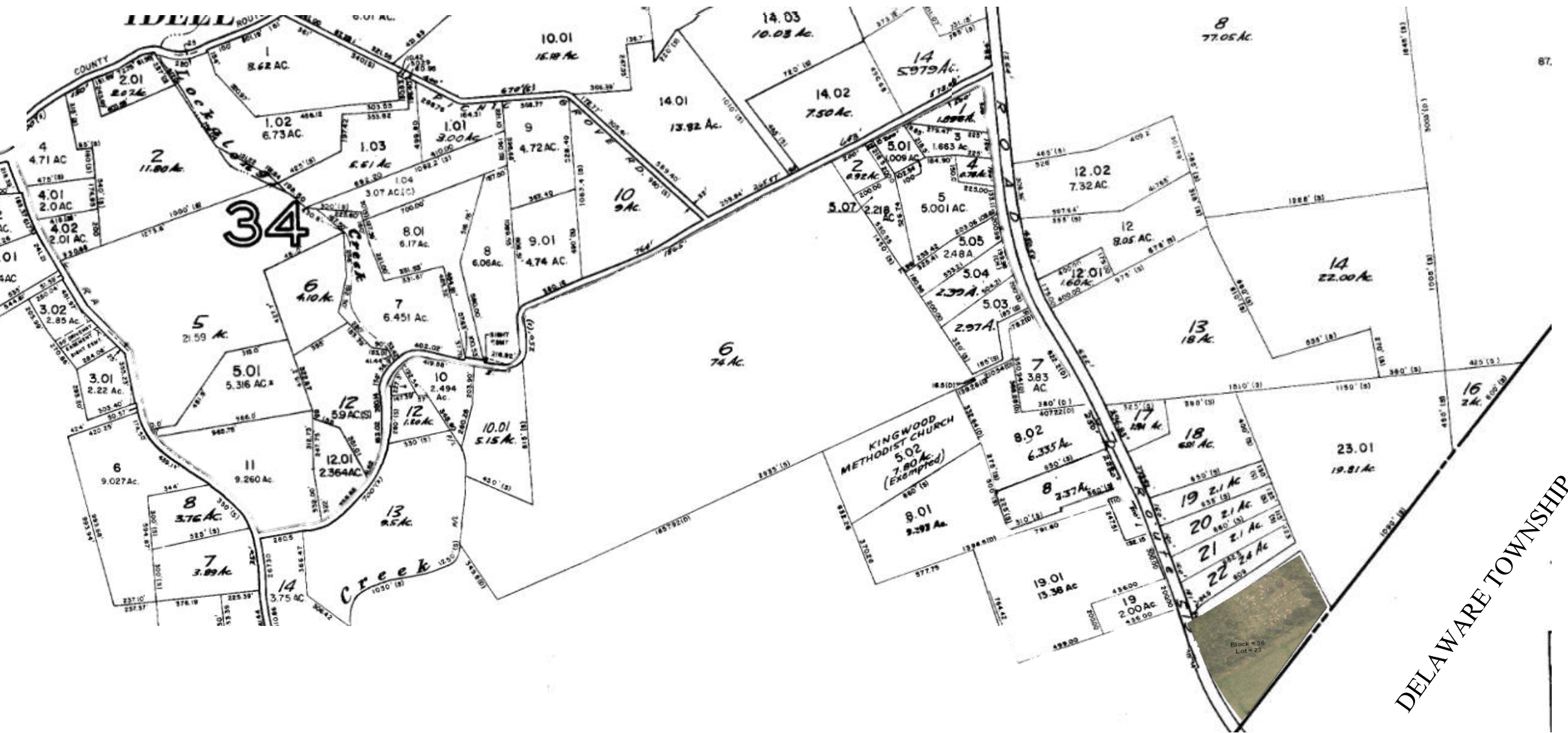

Information regarding this property has been compiled from sources deemed to be reliable, but no warranty or representation is made as to the accuracy thereof and it is submitted subject to errors, omissions, withdrawal, and changes. This map is for marketing purposes only and is not to scale.