

**FISHER**

MAP # 86

revised ~~5/24/17~~

LOCATION AND DESCRIPTION	ZONING	ACRES	BLOCK & LOT	CURRENT INFORMATION	R.E TAXES	MISC. AVAILABLE	
<b>DELEWARE TOWNSHIP (HUNTERDON COUNTY)</b>	<b>Farmland Preserved</b>	82.40	<b>Total</b>		<b>\$ 11,815.78</b>	X_TITLE INSURANCE	
Located on Reading Road, Locktown-Sergeantsville Road and Stockton-Flemington Road with road frontage and extensive stream frontage. Woods, fields and streams and 2 miles north of New Jersey's only covered bridge. Sergantsville, 2 miles; Stockton, 3 miles; Flemington, 8 miles; Princeton, 20 miles; Philadelphia, 40 miles; NYC, 60 miles.			B 22	House & (86.00) Cottage		X_PERIMETER SURVEY	
		72.88	L 1				_TOPO SURVEY
		3.18	L 1.01	} These lots cannot be sold separately.			X_ARIEL PHOTO
		3.26	L 1.03				_SKETCH PLATS
		3.09	L 1.04				X_SOIL & PERC. TESTS
				Owner: Thompson Realty Co of Princeton LLC		_SUBDIVISION MAPS	
						X_SOIL SURVEY	
						_WETLANDS INFO AND/OR REPORT	

**Thompson Management LLC**

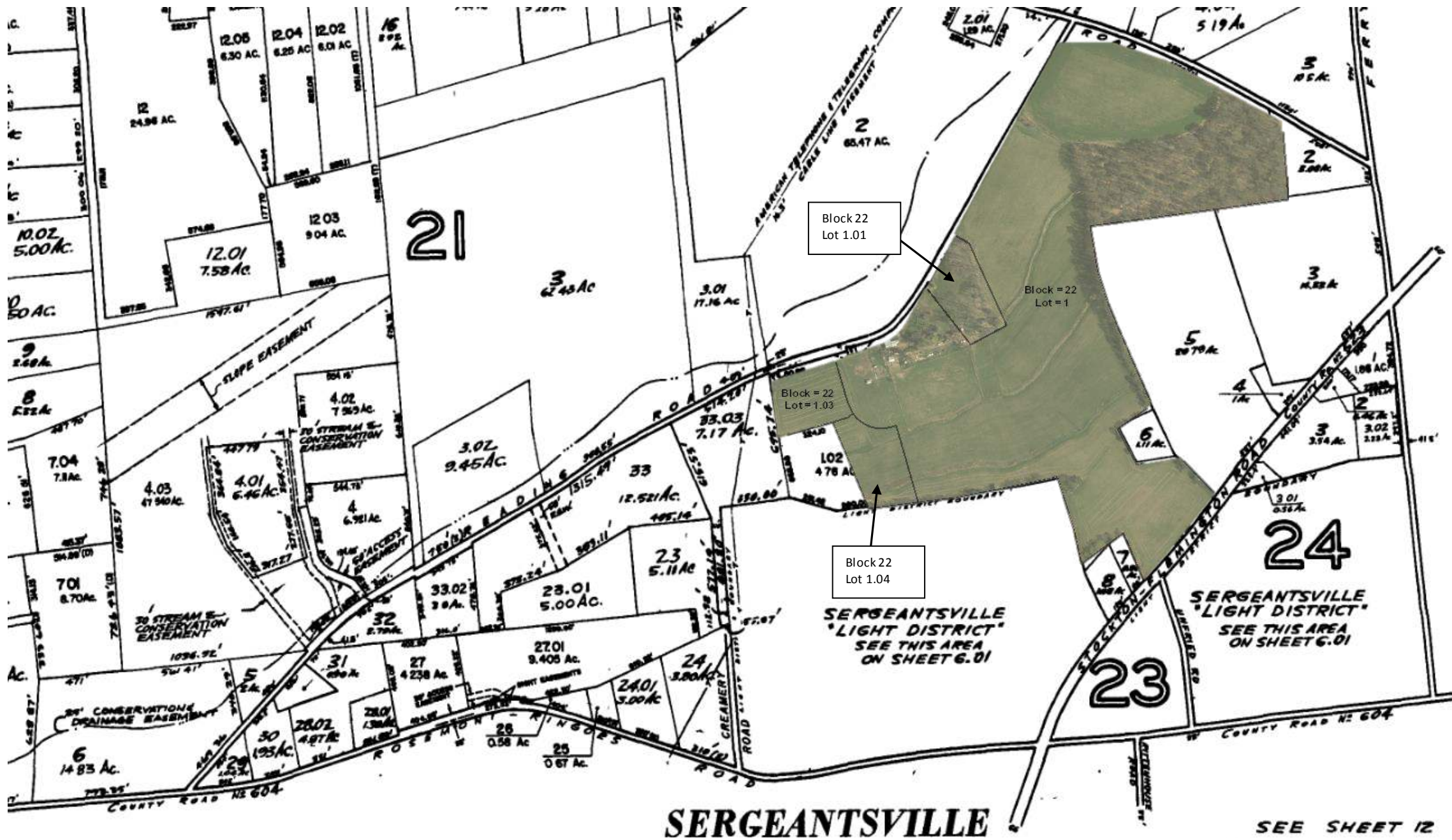

Information regarding this property has been compiled from sources deemed to be reliable, but no warranty or representation is made as to the accuracy thereof and it is submitted subject to errors, omissions, withdrawal, and changes. This map is for marketing purposes only and is not to scale.