

**NORTHFORK - ROUTE 130 SB
MAP #019**

Revised 1/11/2022

LOCATION AND DESCRIPTION	ZONING	ACRES	BLOCK & LOT	CURRENT INFORMATION	R.E TAXES	MISC. AVAILABLE
SOUTH BRUNSWICK TOWNSHIP (MIDDLESEX COUNTY)		47.23	Total		\$ 1,530.04	X_TITLE INSURANCE
Located on west side of Route 130, near Fresh Pond Road; 87.57' frontage on Route 130. Located 14 mi. from Princeton; 57 mi. from Philadelphia, PA; 44 mi. from New York City, NY.	PRD-VI/AH - Planned Residential Development/ Affordable Housing	22.90	B 30 L 30	Northfork II (19.00) Owner: Thompson Group LLC	FLA \$ 135.89	_PERIMETER SURVEY _TOPO SURVEY
94' of frontage on Deans Rhode Hall Road, near Georges Road.	RR Rural Residence 2-3 acres	0.28	B 30.17 L 22.06	Northfork II (19.01) Owner: Thompson Group LLC	\$ 216.42	_ARIEL PHOTO _SKETCH PLATS
300' frontage on Route 130; 570.65' irregular lot	150' frontage 50' front yard 25' side yard 50' rear yard 35' max height 200' depth	3.031	B 31.02 L 15.01	Saltman (19.03) Owner: Thompson Group LLC	\$ 25.17	_SOIL & PERC. TESTS
	8/8/2008	21.02	B 31.02 L 37 L 25.16	Northfork II (19.02) Owner: Thompson Group LLC	\$ 1,152.56	_SUBDIVISION MAPS _SOIL SURVEY X_WETLANDS INFO AND/OR REPORT

Thompson Management LLC

B30.17
L 22.06
(19.01)

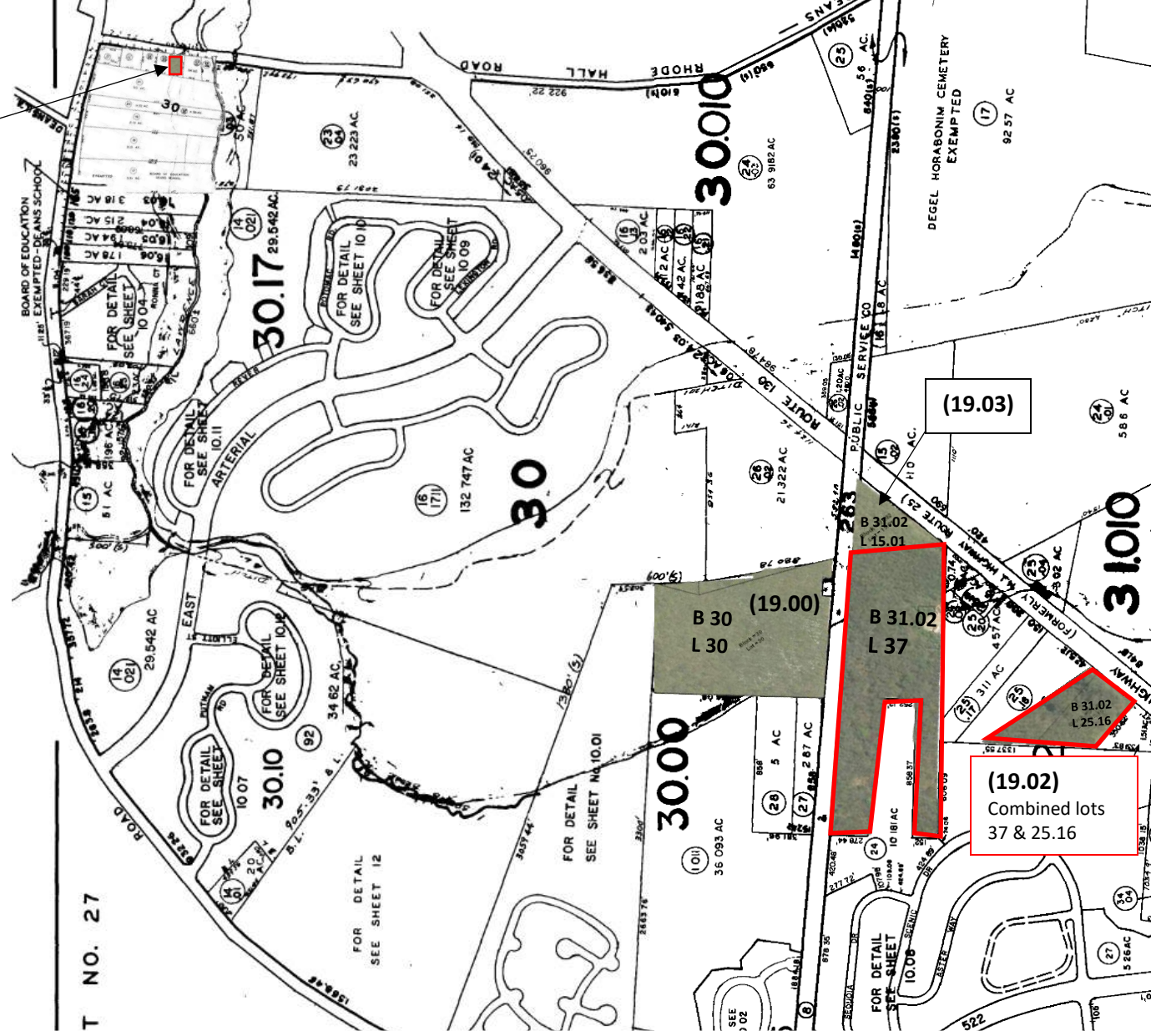

Information regarding this property has been compiled from sources deemed to be reliable, but no warranty or representation is made as to the accuracy thereof and it is submitted subject to errors, omissions, withdrawal, and changes. This map is for marketing purposes only and is not to scale.